

MVP Studies

For Marching Band

winds by: John M. Meehan
percussion by: Vinnie Angelo

Exercise #1

Exercise #1 is a 25-measure piece in 4/4 time, key of D major. It features a series of eighth-note patterns with slurs and ties. The notation is as follows:

Exercise #2

Exercise #2 is a 27-measure piece in 4/4 time, key of D major. It features a series of eighth-note patterns with slurs and ties. The notation is as follows:

MVP Studies
*For Marching Band***Exercise #3**

Exercise #3 is an 8-measure piece in 4/4 time, key of D major. It features a mix of eighth and sixteenth notes, often beamed together, with some measures containing rests. The notation includes a treble clef, a key signature of one sharp (F#), and a time signature of 4/4. Measure numbers 1, 7, 10, and 13 are indicated at the start of their respective staves.

Exercise #4

Exercise #4 is a 16-measure piece in 4/4 time, key of D major. It contains more complex rhythmic patterns, including sixteenth and thirty-second notes, as well as various rests. The notation includes a treble clef, a key signature of one sharp (F#), and a time signature of 4/4. Measure numbers 1, 4, 7, 11, and 15 are indicated at the start of their respective staves.

Exercise #11

[illegible]

John M. Meehan / Vinnie Angelo

MVP Studies

For Marching Band

Exercise #12

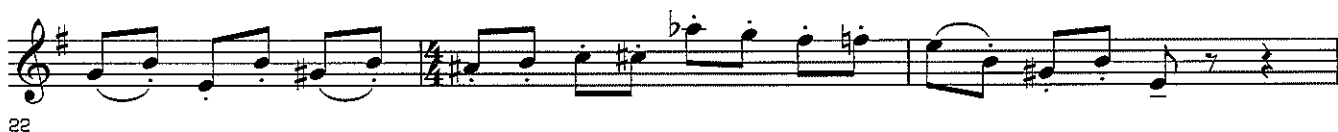

MVP Studies

For Marching Band

(Wind Only Supplement)

winds by: John M. Meehan

Exercise A

Exercise B

Exercise C

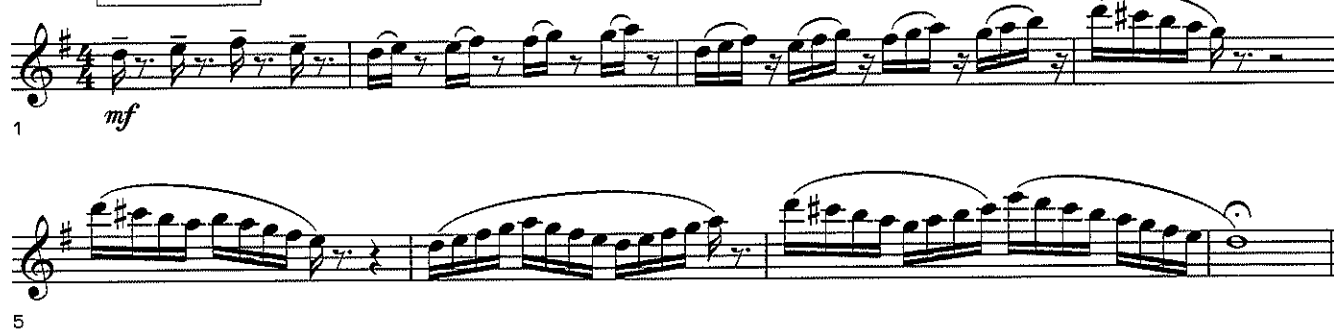

Exercise D

Exercise E

MVP Studies*For Marching Band*
[Wind Only Supplement]

7

10

13

16

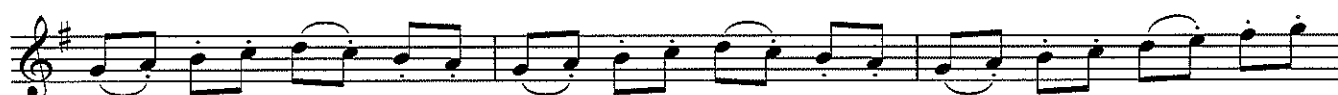

19

22

Exercise F

1

5

9

13

Progression #1

1 *mf* *f* *f* *ff*

Progression #1 is an 8-measure exercise in 4/4 time, marked with a treble clef and a key signature of one sharp (F#). The notes are: Measure 1: F#4 (quarter), G#4 (quarter), A4 (quarter), B4 (quarter); Measure 2: A4 (quarter), G#4 (quarter), F#4 (quarter), E4 (quarter); Measure 3: D4 (quarter), C#4 (quarter), B3 (quarter), A3 (quarter); Measure 4: G3 (quarter), F3 (quarter), E3 (quarter), D3 (quarter); Measure 5: C3 (quarter), B2 (quarter), A2 (quarter), G2 (quarter); Measure 6: F2 (quarter), E2 (quarter), D2 (quarter), C2 (quarter); Measure 7: B1 (quarter), A1 (quarter), G1 (quarter), F1 (quarter); Measure 8: E1 (quarter), D1 (quarter), C1 (quarter), B0 (quarter). Dynamics are indicated below the staff: *mf* at the start, *f* at the beginning of measures 4, 6, and 8. Slurs connect the notes within each measure.

Progression #2

1 *ff* *f* *ff* *fff*

Progression #2 is an 8-measure exercise in 4/4 time, marked with a treble clef and a key signature of one sharp (F#). The notes are: Measure 1: F#4 (quarter), G#4 (quarter), A4 (quarter), B4 (quarter); Measure 2: A4 (quarter), G#4 (quarter), F#4 (quarter), E4 (quarter); Measure 3: D4 (quarter), C#4 (quarter), B3 (quarter), A3 (quarter); Measure 4: G3 (quarter), F3 (quarter), E3 (quarter), D3 (quarter); Measure 5: C3 (quarter), B2 (quarter), A2 (quarter), G2 (quarter); Measure 6: F2 (quarter), E2 (quarter), D2 (quarter), C2 (quarter); Measure 7: B1 (quarter), A1 (quarter), G1 (quarter), F1 (quarter); Measure 8: E1 (quarter), D1 (quarter), C1 (quarter), B0 (quarter). Dynamics are indicated below the staff: *ff* at the start, *f* at the beginning of measure 4, *ff* at the beginning of measure 6, and *fff* at the end of measure 8. Slurs connect the notes within each measure.

Alto Saxophone

⑥

7

8

♩ = 140 - 160

[illegible]

9

Alto Saxophone

Alto Saxophone

Alto Saxophone
